

TROSBEKÄNNELSEN MED STÖDTECKEN

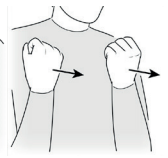

VI TROR PÅ GUD FADER ALLSMÄKTIG,

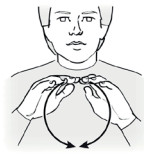
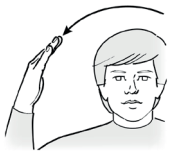

HIMMELENS OCH JORDENS SKAPARE.



VI TROR OCK PÅ JESUS KRISTUS,

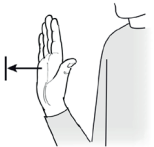

HANS ENFÖDDE SON, VÅR HERRE,

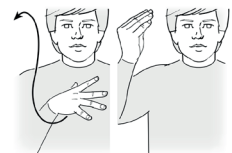
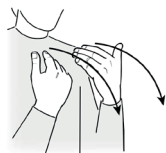

VILKEN ÄR AVLAD AV DEN HELIGE ANDE,

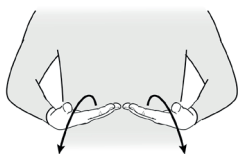

FÖDD AV JUNGFRUN MARIA,

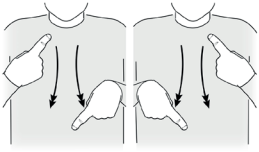

PINAD

UNDER

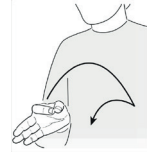

PONTIUS PILATUS,

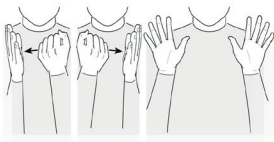

KORSFÄST,

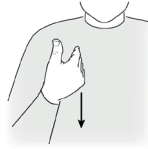

DÖD

OCH

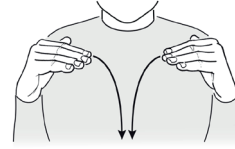

BEGRAVEN,

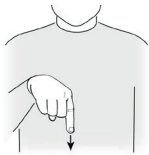

NEDERSTIGEN

TILL

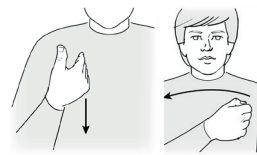

DÖDSRIKET,



PÅ TREDJE

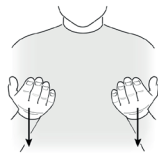

DAGEN



UPPSTÅNDEN IGEN

IFRÅN DE DÖDA,



UPPSTIGEN

TILL

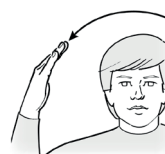

HIMMELEN,

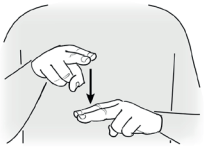

SITTANDE PÅ

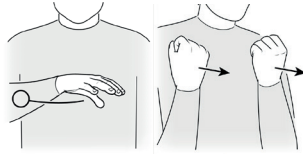

ALLSMÄKTIG



GUD

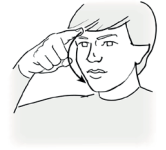

FADERS

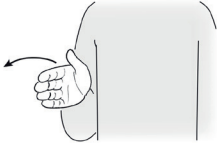

HÖGRA SIDA,



DÄRIFRÅN

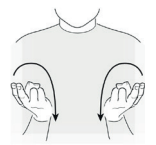

IGENKOMMANDE TILL ATT

DÖMA

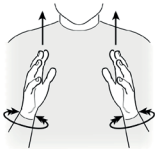

LEVANDE

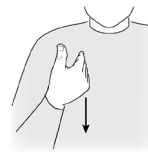

OCH

DÖDA.

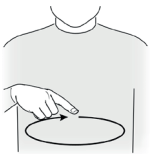

VI



TROR

OCK PÅ DEN



HELIGE

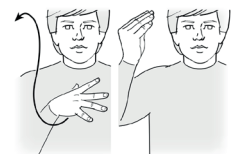

ANDE,



EN

HELIG

ALLMÄNNELIG



KYRKA,

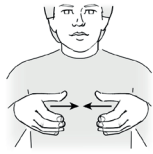

DE HELIGAS SAMFUND,

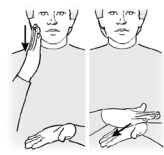

SYNDERNAS FÖRLÅTELSE,

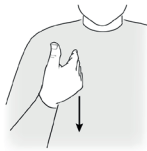

DE DÖDAS UPPSTÅNDELSE

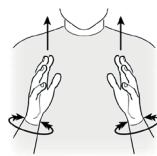
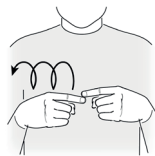

OCH ETT EVIGT LIV.

Bönens stödtecken framtagna av Åhuslägret - Svenska kyrkan i Lund och Språkom - språk- och kommunikationsutveckling enligt Karlstadmodellen, med stöd av den teckenspråkiga verksamheten i Lunds stift samt Specialpedagogiska skolmyndigheten.

Ritade Tecken © Specialpedagogiska skolmyndigheten